

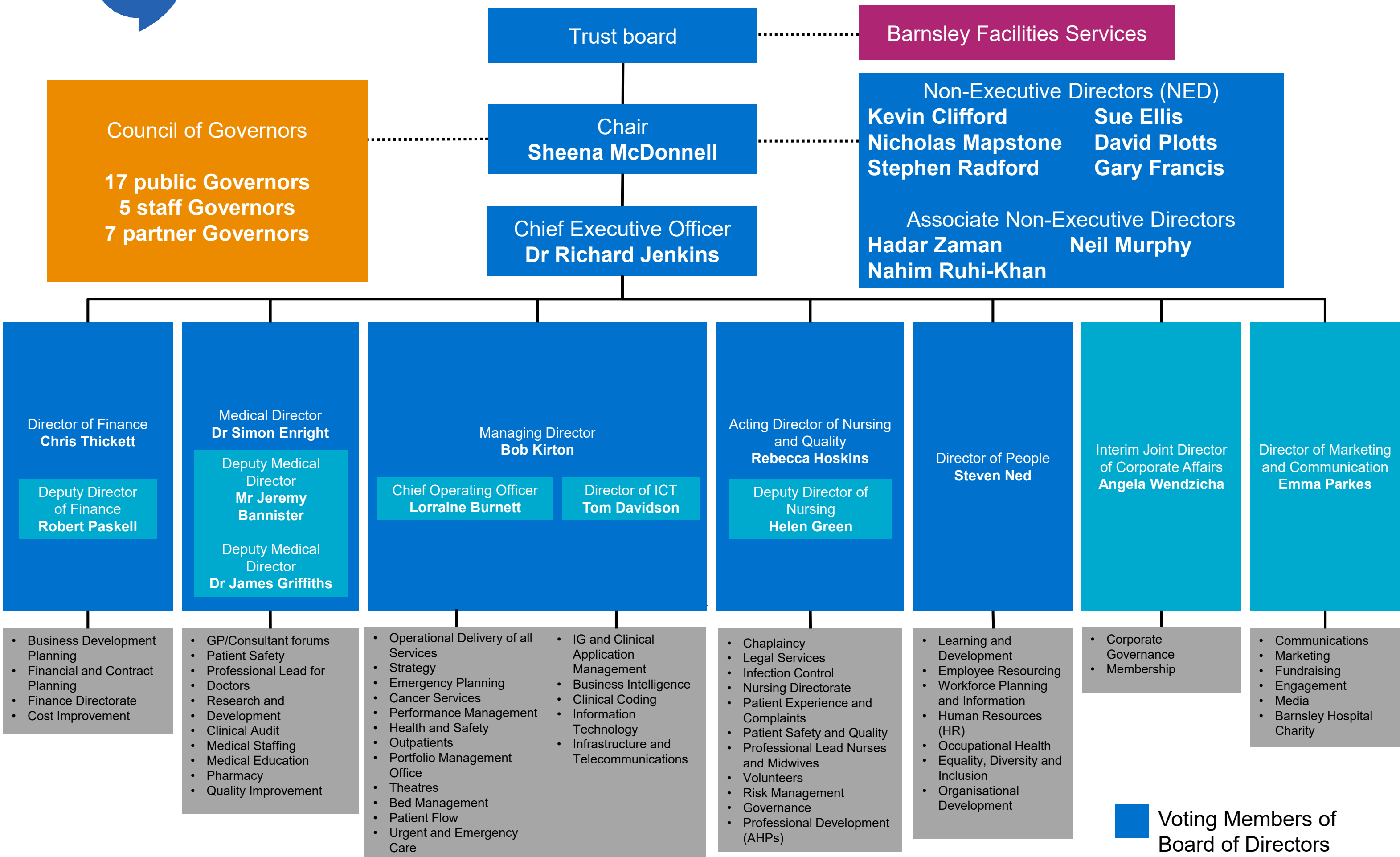

Trust Organisational Structure



Barnsley Hospital
NHS Foundation Trust





Board of Directors (voting members)



Sheena McDonnell
Chair



Richard Jenkins
Chief Executive



Bob Kirton
Managing Director



Simon Enright
Medical Director

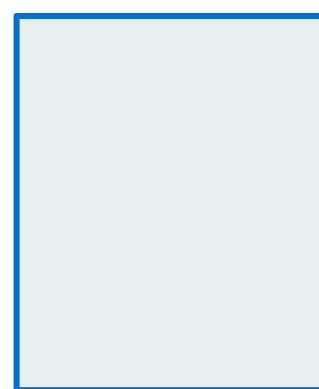

Rebecca Hoskins
Acting Director of
Nursing and Quality



Lorraine Burnett
Chief Operations
Officer



Chris Thickett
Director of Finance



Steven Ned
Director of
Workforce



Kevin Clifford
Non-Executive
Director



Sue Ellis
Non-Executive
Director

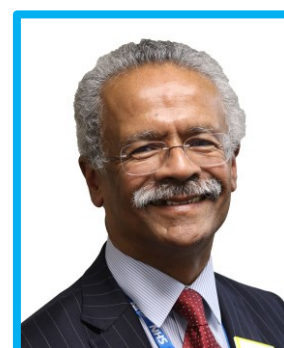

Gary Francis
Non-Executive
Director



Nicholas Mapstone
Non-Executive
Director



David Plotts
Non-Executive
Director



Stephen Radford
Non-Executive
Director



Neil Murphy
Associate Non-
Executive Director



Nahim Ruhi-Khan
Associate Non-
Executive Director



Hadar Zaman
Associate Non-
Executive Director



CBU Leadership Structure

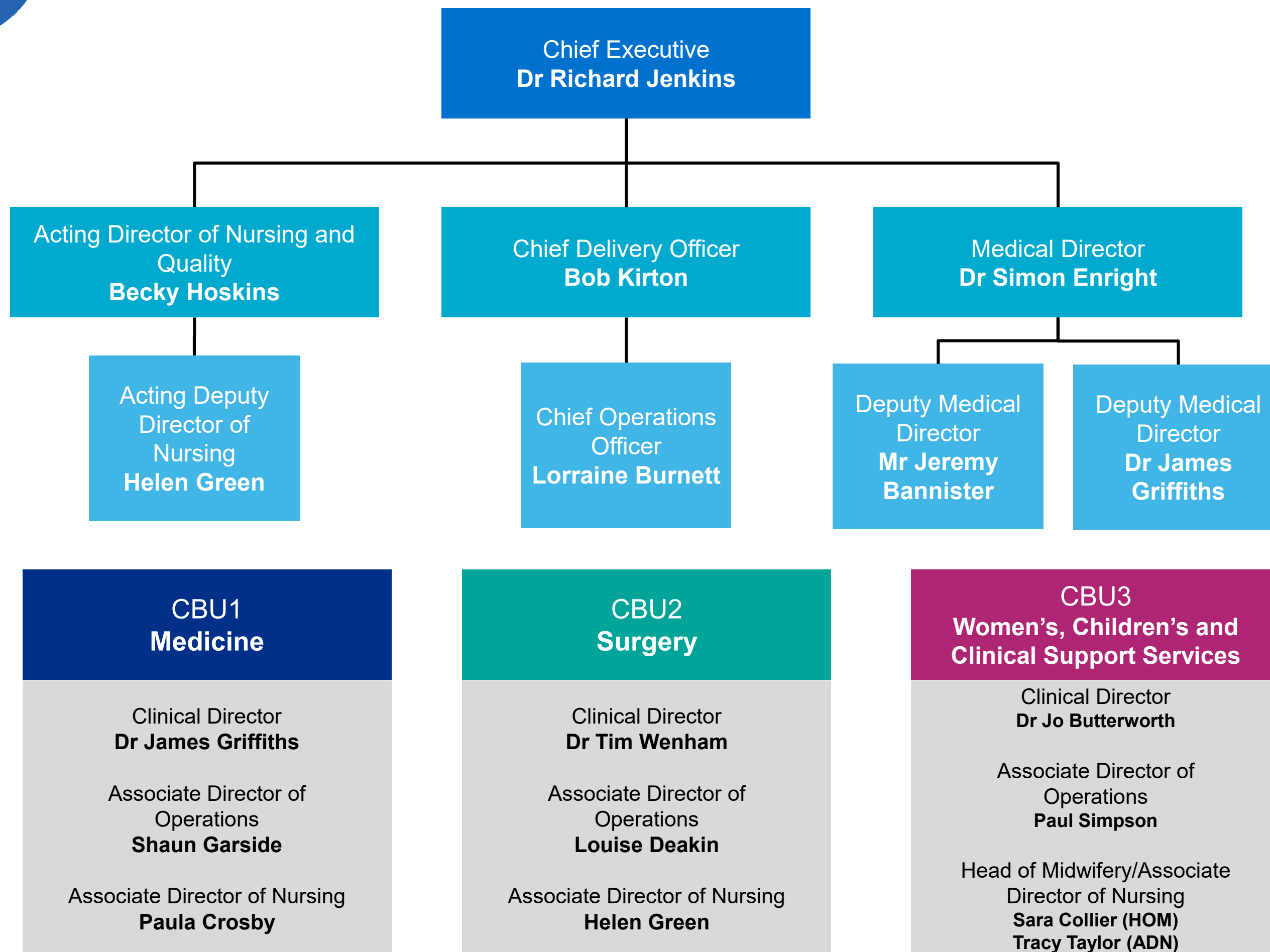



CBU Teams



Barnsley Hospital
NHS Foundation Trust

CBU1 Medicine

ED, AMU & Ambulatory Care

- Emergency Department
- Clinical Decisions Unit
- ANP Team / ENP Team
- AMU
- AMAC Thrombosis
- ANP Team
- Short Stay

Cardiology and Respiratory

- Cardiac
- Respiratory
- Coronary Care Unit
- NIV Pathway
- Breathe Team
- Asthma CNS
- Lung CNS Team
- Cardiology CNS Team
- General Medicine

Gastroenterology, Endoscopy, Care of the Elderly, Frailty & Stroke

- Endoscopy Unit
- Nurse Endoscopist Team
- IBD Nurse Specialist
- Hepatology Specialist
- Capsule Nurse Specialist
- Gastroenterology
- Care of the Elderly and Stroke
- Stroke Response Team
- Stroke CNS
- Acute Rehabilitation Unit
- Frailty
- Frailty Practitioner
- Falls & Continence Nurse

CBU2 Surgery

Critical Care & Urology

- Anaesthetics
- Critical care unit
- SHDU
- Main Theatres
- Day Surgery
- Recovery
- Vascular Surgery
- Urology

Inpatient & Breast Surgery

- Breast Services
- General Surgery services & inpatient area
- Trauma & Orthopaedic services & inpatient

Speciality Surgery

- ENT
- Head & Neck
- Ophthalmology
- Oral & Max Fax
- Retinal screening

CBU3 Women's, Children's and Clinical Support Services

Acute & Community Paediatrics

- Children's Ward
- Children's ED
- Children's OPD
- Children's Assessment Unit
- Neonatal Unit
- New Street Clinic

Clinical Support Services

- Assistive technology
- Dietetics & Therapy Services
- Medical Imaging
- Pathology
- Pharmacy
- Outpatients
- Healthy Lives

Obstetrics & Gynaecology

- Gynae Inpatient Ward (GIW)
- Maternity
- Ante-natal Unit
- Barnsley Birthing Centre (BBC)
- Gynae OPD
- Gynae Inpatients

CBU4 Corporate

- | | |
|--|--|
| <ul style="list-style-type: none">• Acorn Rehabilitation Unit• Acute Response Team• Business Intelligence• Cancer Services• Chief Executive• Clinical Coding• Clinical Effectiveness• Complementary Therapies• Corporate Communications• Corporate Governance• E-Rostering• Financial Accounts• Fund Raising Team• Healthcare Contracts• HR Business Partner Team• HR Recruitment Team• IG & Clinical Application Management• Inclusion and Wellbeing Team• Infection Control• International Recruitment• IT Helpdesk• IT Infrastructure Team• IT Management• Learning & Development Corporate• Learning & Development Education• Learning & Development General• Learning & Development VT & Staff Engagement• Legal Services• Library Services | <ul style="list-style-type: none">• Management Accounts• Management Infrastructure• Medical Director• Medical Education• Medical Examiner Office• Medical Staff Services• Medical Staffing• Occupational Health• Palliative Medicine• Patient Advice and Liaison Service• Patient Flow Team• Patient Safety & Quality Improvement• Payroll and Pensions• Portfolio Management Office• Post Graduate Medical Education• Quality and Governance• R&D Non-Delivery• Research & Development• Right Care• Senior Staff Nursing• SIFT• Staff Facilities• Student Tariff Quality Assurance Team• SY&B Integrated Care System• Trust Board• Virtual Ward• Voluntary Services• Ward 16 Discharge Unit• Workforce Planning & Information |
|--|--|

CBU1 - Medicine

Associate Director of Operations Shaun Garside	Clinical Director Dr Nishant Ranjan	Associate Director of Nursing Clare Hart
Deputy ADO Mark Railton	Deputy Clinical Director TBC	Deputy ADN TBC

Respiratory/ Diabetes, Endocrinology	Emergency Department	Acute Medical Unit, Ambulatory Care	Cardiology / Gastroenterology, Endoscopy	Dermatology, Rheumatology, Haematology, Oncology, PIU	Care of the Elderly, Stroke, Palliative Care, Continence, Falls
Clinical Lead <i>Respiratory:</i> Dr Salim Meghjee Service Manager Katie Hopkins Matron Louise Sharp OSM Karen Pyne ----- Clinical Lead <i>Diabetes/Endo</i> Dr Elizabeth Uchegbu Service Manager Karen Sharman Matron Clare Hart OSM Helen Ripley	Clinical Lead Dr David Walker Service Manager Mark Railton Matron Hannah Ryan Operational Support Manager Antonia Crossland	Clinical Lead Dr Fraz Ahmed Service Manager Mark Railton Matron Jonathan Page Operational Support Manager Sara Maunsell	Clinical Lead <i>Cardiology:</i> Dr Naeem Tahir Service Manager Katie Hopkins OSM Karen Pyne ----- Clinical Lead <i>Endoscopy:</i> Dr Elmuhtady Said <i>Gastroenterology</i> Dr Rob Atkinson Service Manager Lindsey Howlett Matron Katie Wright OSM Karen Molyneux	Clinical Lead <i>Haematology/ Oncology</i> Dr Youssef Sorour Service Manager Karen Sharman Matron Kathryn Marvin OSM Helen Ripley ----- Clinical Lead <i>Dermatology/ Rheumatology</i> Dr Lorraine Croot Matron Clare Hart OSM Helen Ripley	Clinical Lead <i>Care of the Elderly:</i> Dr Bahaa Madi Service Manager Lindsey Howlett Matron Gemma Swain Operational Support Manager Karen Molyneux
	PA for CBU1 Leadership Team Sue Todd and Jo Barker				

CBU2 - Surgery, Critical Care & Anaesthetics



Associate Director of Operations
Louise Deakin

Deputy ADO
Darren Howlett



Clinical Director
Mr Tim Wenham

Personal Assistants
Emily Cooper/Sophie Lennon



Associate Director of Nursing
Helen Green

Deputy ADN
Kerry Zastepa



Contact Us:
cbu.2pa@nhs.net

Personal Assistants
X1558 & x5665

PA to ADN and CD
Sophie Lennon

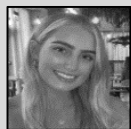

PA to ADO and CD
Louise Moss

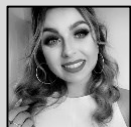

Anaesthetics, Critical Care and Trauma and Orthopaedics

Clinical Leads
Anaesthetics
Dr Kenneth Inweregbu



Critical Care
Dr Tim Wenham



T&O: **Mr Sanjeev Sharma**

Deputy ADO (+Retinal Screening)
Darren Howlett



Lead ANP Fracture Clinic
Claire Lawson



Vascular, Plastics, Theatres, Recovery, Day Surgery, Pain Services & Pre-assessment

Service Manager/Scheduling & DQ Lead
Angela Lockwood



Theatre Manager
Simon Rowe



General Surgery, Urology and Breast

Clinical Leads
Surgery
Miss Alison Payne

Urology
Stephanie Symons

Service Manager/Cancer Lead
Thomas Bramley



Head & Neck - ENT, OMFS Orthodontics, Ophthalmology & Orthoptics

Clinical Leads
OMFS
Mr Ricardo Mohammed-Ali



Ophth
Miss Anne-Marie Firan



ENT
Mr Michael Nussbaumer



Service Manager/Sustainability & Efficiency Lead
Rachel Lumb





Deputy ADN
Kerry Zastepa
Theatre, Day Surgery, PACU and Audiology



Matron
Maria Cooper
ICU, Pain, Vascular, Ophthalmology and DESP

Matron
Jayne Bagnall
Ward 33, Ward 34, Fracture Clinic, OMFS, ENT/Breast, Head & Neck CNS, Colorectal CNS, Breast CNS



Matron
Melanie Marshall
Ward 35, Ward 36, Urology, Upper GI, SDEC, Theatre Arrivals, Pre-Assessment

Operational Support Managers

Alison Durose
Ophthalmology and OMFS

Jane Boydell
Breast and General Surgery

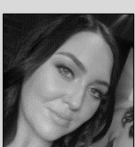
Jane Dumbrell
Urology and Theatres

Eidhlis Brailsford
T&O, Anaesthetics, Critical Care & Retinal Screening

Emma Backhouse
ENT, Audiology, Plastics and Vascular

Vicky Anglesea
Business Support Officer

Abbie Clarke
Senior Clerk
RTT Validator

Laura Ruse
Medical Workforce Scheduler

Lisa Leach
Clinical Governance Facilitator

Andy Farnsworth
Head of Finance
Ian Hall
HR Business Partner

Graham Worsdale
Patient Representative

CBU3 - Women's, Children's and Clinical Support Services

Associate Director of Operations
Paul Simpson

Deputy ADO
Chris Ditch

Clinical Director
Dr Joanne Butterworth

Head of Midwifery
Sara Collier

Deputy Head of Midwifery
Rebecca Bustani

Associate Director
of Nursing
Tracy Taylor (interim)

Deputy for Paediatrics
Vacant

Obstetrics & Gynaecology

Clinical Leads

Gynae: Dr Ray Raychaudhuri

Obs: Dr Noor Khanem

Service Manager

Deena Goodhead

Matron

Emma Hey

Kerry Bushell

Natasha Geldart

Operational Support Manager

Vacant

Acute & Community Paediatrics

Clinical Leads

Acute: Dr Jo Butterworth

Community: Dr Shobha Sivaramakrishnan

Service Manager

Deena Goodhead

Matron

Ben Dockerill

Operational Support Manager (Acute)

Vacant

Clinical Support Services

Clinical Leads

Medical Imaging: Dr Dan Raw

Pathology: Dr Dominique Chan-Lam

Services

Outpatients: Sam Harper

Assistive Technology: Simon Judge

Therapies: Sam Harper

Medical Imaging: Liz Elfleet

Pathology: Annette Davis-Green

Pharmacy: Mike Smith

Healthy Lives: Vacant

PA for CBU3 Leadership Team

Sally Marsh

Clerical Officer for CBU3 Leadership Team

Nicola Pleasants



CBU4

Chief Delivery Office

- Cancer Services
- Complementary Therapies
- Palliative Medicine
- Portfolio Management Office

Communications

- Corporate Communications
- Fund Raising Team

Corporate

- Chief Executive
- Corporate Governance
- Trust Board

Finance

- Financial Accounts
- Healthcare Contracts
- Management Accounts
- Payroll and Pensions

Human Resources

- E-Rostering
- HR Business Partner Team
- HR Recruitment Team
- Inclusion and Wellbeing Team
- Learning & Development Corporate
- Learning & Development Education
- Learning & Development General
- Learning & Development VT & Staff Engagement
- Library Services
- Occupational Health
- Staff Facilities
- SY&B Integrated Care System
- Workforce Planning & Information

ICT

- Business Intelligence
- Clinical Coding
- IG & Clinical Application Management
- IT Helpdesk
- IT Infrastructure Team
- IT Management

Medical

- Clinical Effectiveness
- Medical Director
- Medical Education
- Medical Examiner Office
- Medical Staff Services
- Medical Staffing
- Patient Safety & Quality Improvement
- Post Graduate Medical Education
- R&D Non-Delivery
- Research & Development
- SIFT

Nursing

- Acorn Rehabilitation Unit
- Acute Response Team
- Infection Control
- International Recruitment
- Legal Services
- Management Infrastructure
- Patient Advice and Liaison Service
- Patient Flow Team
- Quality and Governance
- Right Care
- Senior Staff Nursing
- Student Tariff Quality Assurance Team
- Virtual Ward
- Voluntary Services
- Ward 16 Discharge Unit